FLOORS PLANS

PLANOS DE PLANTA

GROUND FLOOR / PLANTA BAJA

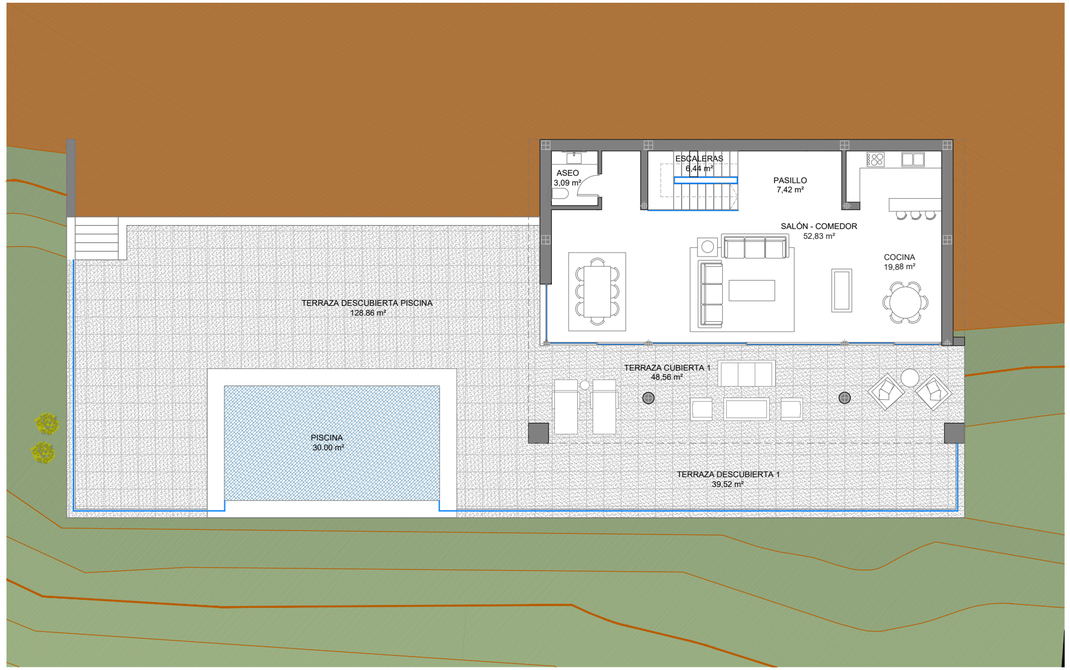

1.827 m2 | 105,41m2 | 49,79m2 | 39,52m2 | 30,00m2 | 1

FIRST FLOOR / PRIMERA PLANTA

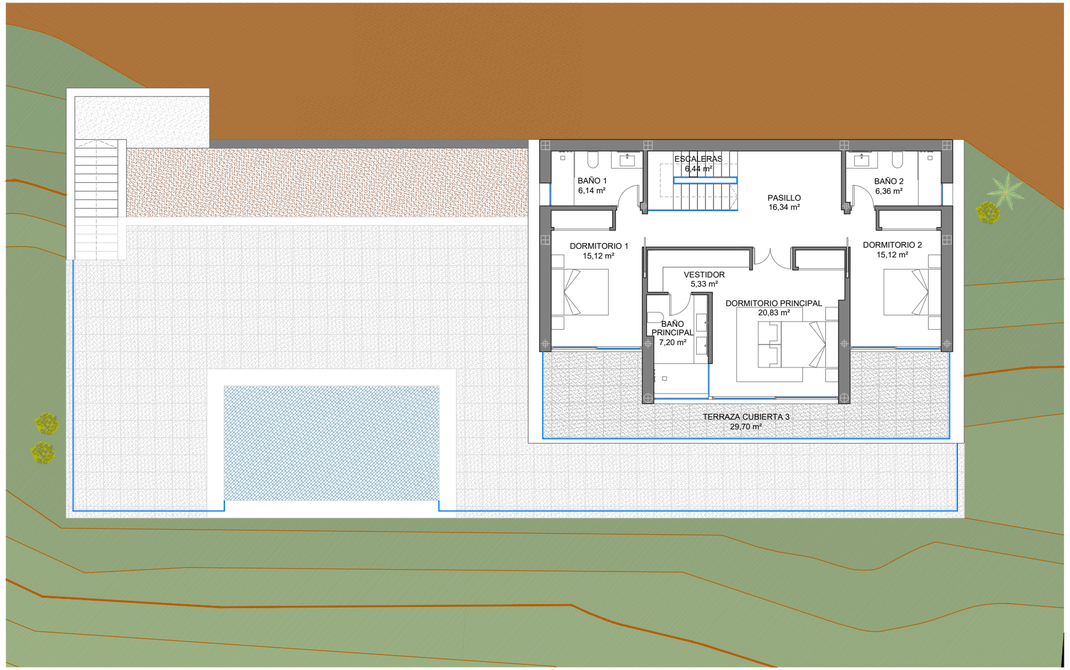

119,70m2 29,70m2 3 3

HIGHER FLOOR / PLANTA CASETON

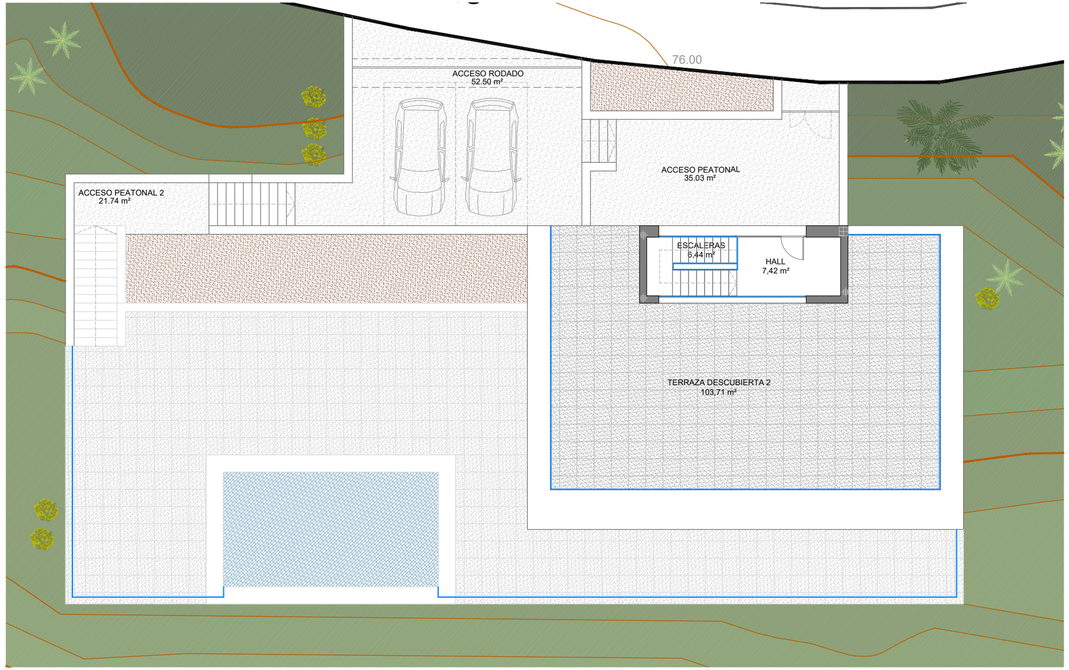

19,60m2 103,71m2 52,50 m2